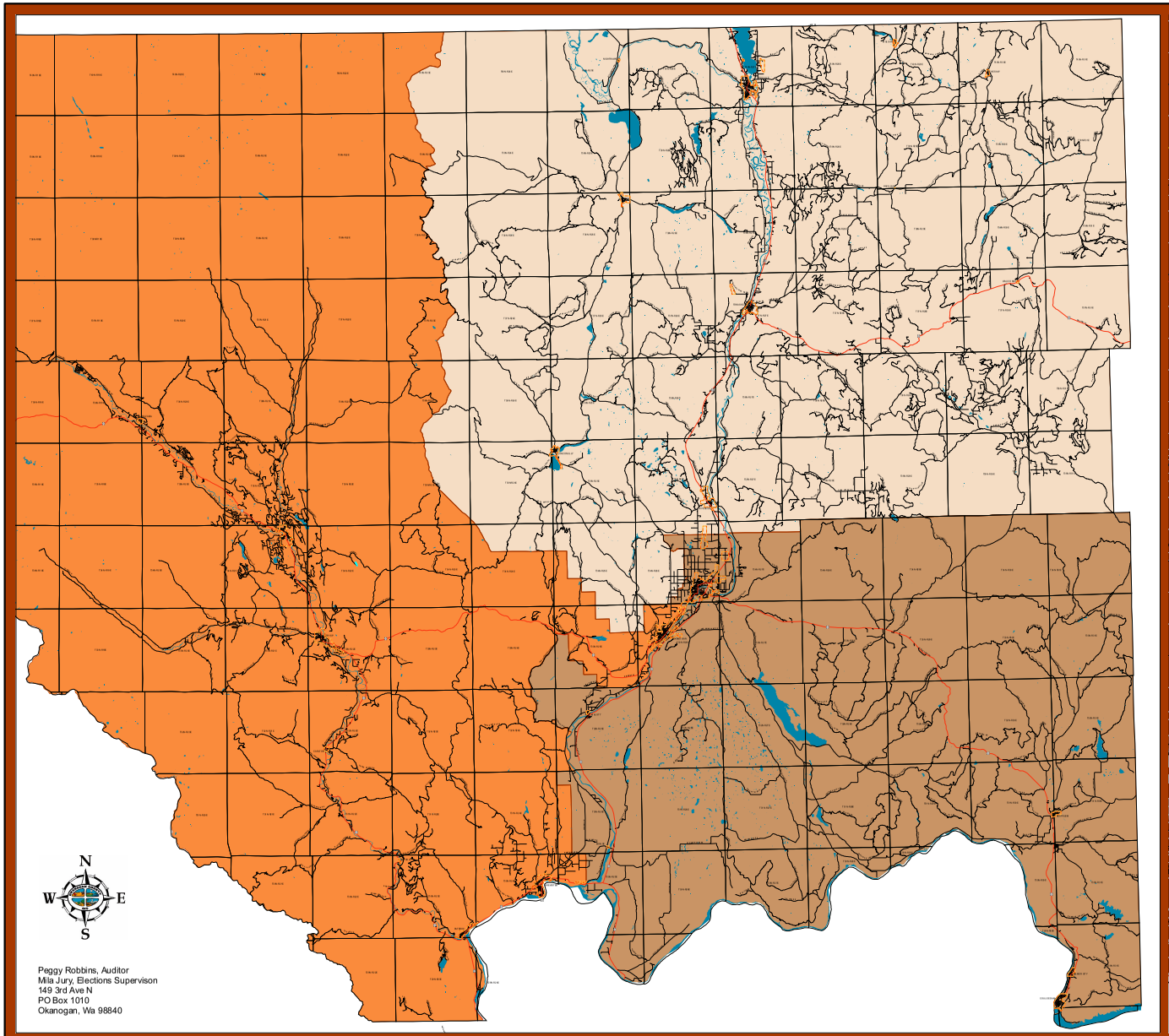

Peggy Robbins, Auditor
Mila Jury, Elections Supervisor
149 3rd Ave N
PO Box 1010
Okanogan, Wa 98840

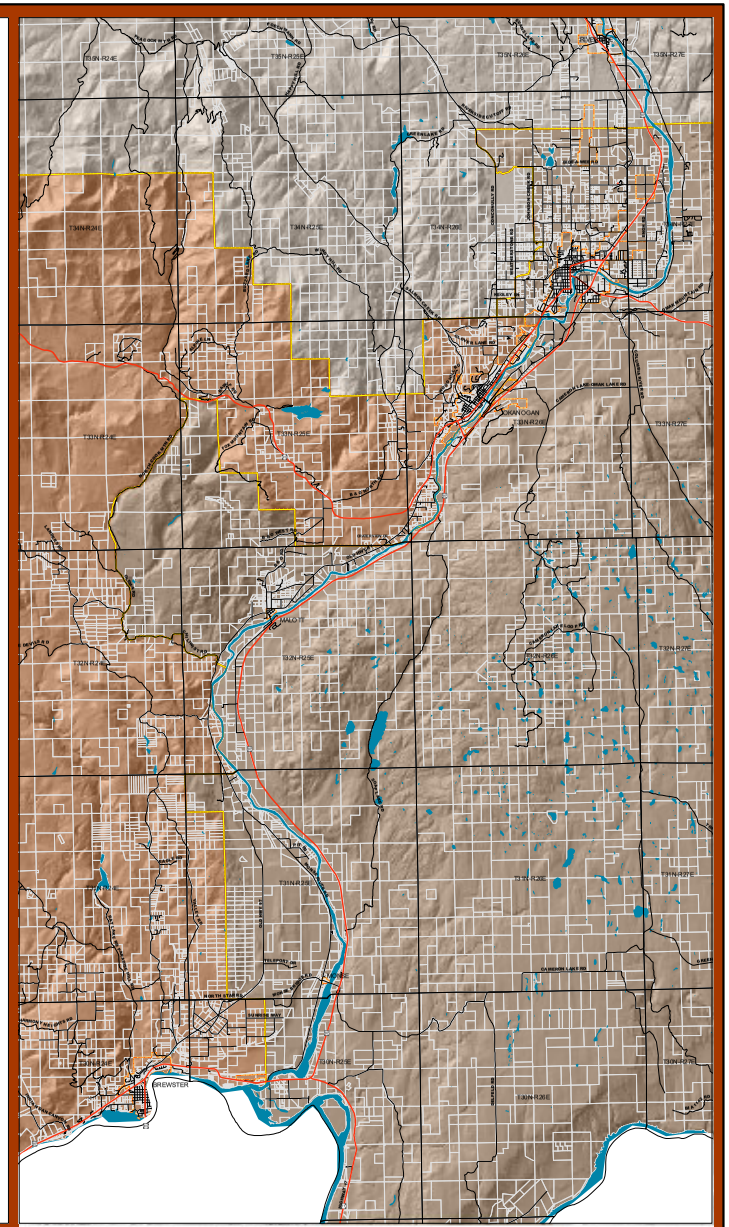

Okanogan County

Commissioners Districts

April 4, 2006

COMMISSIONER DISTRICT 1
Andrew Lampe (R)
Term in office: 1st, 2005 - 2008

COMMISSIONER DISTRICT 2
Bud Hover (R)
Term in office: 1st, 2005 - 2008

COMMISSIONER DISTRICT 3
Mary Lou Peterson (R)
Term in office: 1st, 2003 - 2006